

■ General Specifications

Product name		ScanSnap S1300i	
Scanner type		ADF (Automatic Document Feeder), duplex scanning	
Scanning modes		Color, grayscale, monochrome, automatic (color / grayscale / monochrome detection)	
Image sensor		CIS (Contact Image Sensor) x 2	
Light source		3 Color LED (Red / Green / Blue)	
Optical resolution		600 dpi	
Scanning speed (A4 portrait) *1	AC adapter	Auto mode *2	Simplex / Duplex: 6 ppm
		Normal mode	Color / Grayscale: 150 dpi, Monochrome: 300 dpi, Simplex / Duplex: 12 ppm
		Better mode	Color / Grayscale: 200 dpi, Monochrome: 400 dpi, Simplex / Duplex: 9 ppm
		Best mode	Color / Grayscale: 300 dpi, Monochrome: 600 dpi, Simplex / Duplex: 6 ppm
		Excellent mode	Color / Grayscale: 600 dpi, Monochrome: 1,200 dpi, Simplex / Duplex: 1 ppm
	USB bus powered *3	Auto mode *2	Simplex / Duplex: 2 ppm
		Normal mode	Color / Grayscale: 150 dpi, Monochrome: 300 dpi, Simplex / Duplex: 4 ppm
		Better mode	Color / Grayscale: 200 dpi, Monochrome: 400 dpi, Simplex / Duplex: 3ppm
		Best mode	Color / Grayscale: 300 dpi, Monochrome: 600 dpi, Simplex / Duplex: 2ppm
		Excellent mode	Color / Grayscale: 600 dpi, Monochrome: 1,200 dpi, Simplex / Duplex: 1 ppm
Document size	Normal mode	A4, A5, A6, B5, B6, Business card, Post card, Letter, Legal and Custom sizes (Max: 216 x 360 mm (8.5 x 14.17 in.), Min: 50.8 x 50.8 mm (2 x 2 in.)) / Automatically recognizes document size	
	Long paper scanning *4	863 mm (34 in.)	
Paper weight (Thickness)		64 to 104.7 g/m <sup>2</sup> (17.1 to 28.0 lb)	
Paper chute capacity *5		Maximum 10 sheets (A4, 80 g/m <sup>2</sup> or 20 lb)	
Interface		USB 2.0 (USB 1.1 Compatible)	
Power requirement	AC adapter	AC 100 to 240 V, 50 / 60 Hz	
	USB bus power	5 V / 1 A (0.5 A x 2 port)	
Power consumption	Power cable connection	During operation: 9 W or less, During sleep mode: 2.6 W or less, During off mode: 0.5 W or less	
	USB bus power cable connection	During operation: 5 W or less, During sleep mode: 2 W or less, During off mode: 0.5 W or less	
Operation environment		Temperature: 5 to 35 °C (41 to 95 °F) Relative humidity: 20 to 80 % (Non-condensing)	
Dimensions (W x D x H) *6		284 x 99 x 77 mm (11.18 x 3.90 x 3.03 in.)	
Device weight		1.4 kg (3.08 lb)	
Environmental compliance		ENERGY STAR® / RoHS	
Multifeed detection		Length check	
Driver		Specific driver	
		● Windows®: Does not support TWAIN / ISIS™ ● Mac OS: Does not support TWAIN	

\*1 Scanning speeds may vary due to the system environment used. \*2 Documents measuring approximately 148 mm in length or less are scanned in "Best mode", while other documents are scanned in "Better mode". \*3 When using the USB bus power cable, the personal computer must have two USB ports: one for power feeding, the other for USB cable connection. \*4 ScanSnap S1300i is capable of scanning documents that exceed A4 size in length. It supports the scanning of longer documents in all modes, except for "Excellent mode". \*5 Maximum capacity varies, depending upon paper weight. \*6 When chuter is closed.

■ Software

	Windows®	Mac OS
Driver *1 *2	ScanSnap Manager V5.1	ScanSnap Manager V3.2
Applications	ScanSnap Organizer V4.1	—
	CardMinder™ V4.1	—
	—	Cardiris™ 4.0 for ScanSnap
	ABBYY FineReader for ScanSnap™ 4.1	ABBYY FineReader for ScanSnap™ 4.1
	Scan to Microsoft® SharePoint® 3.4	—
	Evernote for Win 4.5	Evernote for Mac 3.3

\*1 TWAIN or ISIS™ applications cannot be used directly. \*2 "One Touch" image file (JPEG, PDF and searchable PDF) generation. These functions are operable with ScanSnap Manager (ScanSnap specific driver).

■ Options

Description	Part number	Remarks
ScanSnap S300 Soft Case *1	PA03541-0004	Intended for ScanSnap S1300i, S1300, S300, S300M and included items

\*1 This product has been especially designed for storing and carrying ScanSnap S1300i / S1300 / S300 / S300M. Please note that this product is not guaranteed to withstand damage by excessive shock or external pressure.

■ Consumables

Description	Part number	Remarks
Pick Roller *1	PA03541-0001	Life cycle: Every 100,000 sheets or one year.
Pad Assy *1	PA03541-0002	Life cycle: Every 10,000 sheets or one year.
Cleaner F1	PA03950-0352	100 ml bottle : For use on the Pick Roller and Pad Assy
Cleaning Wipe	PA03950-0419	1 pack (24sheets) : For use on the Pick Roller and Pad Assy

\*1 These recommended lifetimes are for 80 g/m<sup>2</sup> (20 lb) A4 sized documents. Therefore, appropriate replacement lifetimes may vary for other document types.

This scanner is designed to digitize materials that can be reproduced lawfully, in accordance with applicable copyright regulations and other laws. ScanSnap users are responsible for how they use this scanner. It is imperative that ScanSnap users comply with all applicable local rules and laws, including, without limitation, copyright laws when using this scanner.

※ ABBYY™ FineReader™ Engine ©2011 ABBYY. OCR by ABBYY. ABBYY and FineReader are trademarks of ABBYY. ※ Adobe. Acrobat are either registered trademarks or tradenames of Adobe Systems Incorporated in the United States and/or other countries. ※ Cardiris is a trademarks of I.R.I.S. ※ Evernote is a registered trademark or trademark of Evernote Corporation. ※ Google, Google Docs, Android and Google Play are registered trademarks or trademarks of Google Inc. ※ Intel, Pentium, and Intel Core are registered trademarks or trademarks of Intel Corporation in the United States and other countries. ※ ISIS™ is a registered trademark of EMC Corporation in the United States. ※ Mac, Mac OS, OS X, iPad, iPhone and App Store are trademarks of Apple Inc. ※ Microsoft, Windows, Windows Vista, Excel, PowerPoint and Internet Explorer are either registered trademarks or trademarks of Microsoft Corporation in the United States and/or other countries. ※ Word is the product of Microsoft Corporation in the United States. ※ Salesforce and Salesforce CRM are registered trademarks or trademarks of salesforce.com which is based in the U.S. ※ ScanSnap, ScanSnap logo, ScanSnap Manager, ScanSnap Organizer, CardMinder and Rack2-Filer are registered trademarks or trademarks of PFU LIMITED in Japan. ※ Wi-Fi and Wi-Fi Protected Setup are trademarks of Wi-Fi Alliance. ※ Other company names and product names are the trademarks or registered trademarks of the respective companies.

For more ScanSnap related information, visit our Web site at : <http://scansnap.fujitsu.com/>

 <b>Safety Precautions</b>	Be sure to carefully read all safety precautions prior to using this product and use this device as instructed.	Do not place this device in wet, moist, steamy, dusty or oily areas. Using this product under such conditions may result in electrical shock, fire or damage to this product.
---	---	---

Specifications are subject to change without notice.

■ ScanSnap S1300i System Requirements

● Windows®

Compatible operating systems		Windows® 8 (32-bit / 64-bit)	Windows® 7 (32-bit / 64-bit)	Windows Vista® (32-bit / 64-bit)*1	Windows® XP (32-bit)*2
Driver / Applications *3	ScanSnap Manager V5.1	Supported	Supported	Supported	Supported
	ScanSnap Organizer V4.1	Supported	Supported	Supported	Supported
	CardMinder™ V4.1	Supported	Supported	Supported	Supported
	ABBYY FineReader for ScanSnap™ 4.1	Supported	Supported	Supported	Supported
	Scan to Microsoft® SharePoint® 3.4	Supported	Supported	Supported	Supported
	Evernote for Win 4.5	Supported	Supported	Supported	Supported
Hardware requirements *4	CPU*5	Intel® Pentium® 4 1.8 GHz or higher (Recommended: Intel® Core™2 Duo 2.2 GHz or higher)			
	Memory capacity*5	64-bit: 2 GB or more 32-bit: 1 GB or more		512 MB or more (Recommended: 1 GB or more)	
	Display	1,024 x 768 pixels or more	800 x 600 pixels or more		
	Disk capacity*6	2,290 MB or more of free hard disk space (1 GB or more is required for ScanSnap S1300i Deluxe. For details, refer to the manual of Rack2-Filer Smart with Magic Desktop.)			
	DVD-ROM drive	Required for installation			
	USB port*5 *7	USB 3.0 / USB 2.0 / USB 1.1			

\*1 For use with Service Pack 1 or higher. \*2 For use with Service Pack 3 or higher. Compatible with Windows® XP Professional / Home Edition. \*3 Please refer to the ScanSnap Web site for latest support information. \*4 The ScanSnap device may not work if the connected computer does not meet this requirement. \*5 Scanning speeds may drop if recommended CPU, memory capacity and USB 1.1 requirements are not met. \*6 Microsoft .NET Framework 3.5 SP1 will be installed (requires 500 MB of disk space) together with either ScanSnap Manager or ScanSnap Organizer for systems that do not have .NET Framework 3.5 SP1 installed. \*7 ScanSnap operates on both USB 2.0 and USB 3.0 without any difference in performance. \*System requirements may change depending on the duration of support and the support policy of the companies that make the software listed in the table above.

● Mac OS

Compatible operating systems		OS X v10.8	Mac OS X v10.7	Mac OS X v10.6 *1	Mac OS X v10.5 *2
Driver / Applications *3	ScanSnap Manager V3.2	Supported	Supported	Supported	Supported
	Cardiris™ 4.0 for ScanSnap	Supported	Supported	Supported	Supported
	ABBYY FineReader for ScanSnap™ 4.1	Supported	Supported	Supported	Supported
	Evernote for Mac 3.3	Supported	Supported	Supported	Not Supported
Hardware requirements *4	CPU *5	Intel® Core™ Duo 1.83 GHz or higher (Recommended: Intel® Core™2 Duo 2.4 GHz or higher)			
	Memory capacity *5	2 GB or more		1 GB or more	512 MB or more (Recommended: 1 GB or more)
	Display	1,024 x 768 pixels or more			
	Disk capacity	1,580 MB free hard disc space for installation			
	DVD-ROM drive	Required for installation			
	USB port *5 *6	USB 3.0 / USB 2.0 / USB 1.1			

\*1 Mac OS X v10.6.6 or later recommended. \*2 Mac OS X v10.5.8 recommended. \*3 Please refer to the ScanSnap Web site for latest support information. \*4 The ScanSnap device may not work if the connected computer does not meet this requirement. \*5 Scanning speeds may drop if recommended CPU, memory capacity and USB 1.1 requirements are not met. \*6 ScanSnap operates on both USB 2.0 and USB 3.0 without any difference in performance. \*System requirements may change depending on the duration of support and the support policy of the companies that make the software listed in the table above.

■ Rack2-Filer Smart V1.0 / Magic Desktop V1.0 \*1 \*2 \*3 System Requirements

Compatible operating systems			Windows® 8 (32-bit / 64-bit) *4	Windows® 7 (32-bit / 64-bit) SP1 or later	Windows Vista® (32-bit / 64-bit) SP2 or later	Windows® XP (32-bit) SP3 or later
Hardware requirements	CPU	Intel® Pentium® 4 1.8 GHz or higher (Recommended: Intel® Core™ 2 Duo 2.2 GHz or higher)				
	Memory capacity	2 GB or more (Recommended: 4 GB or more)				
	Display	1,024 x 768 pixels or higher				
	Disk capacity	System drive *5	-	64-bit: 2 GB or more		-
		Installation drive	-	32-bit: 850 MB or more		-
		1 GB or more disc space * *Additional space is required for the data created by Rack2-Filer Smart and Magic Desktop				
Supported scanners			ScanSnap iX500, S1500, S1300i, S1300, S1100			
Supported mobile devices	Model	iPad series, iPhone series (4 or later), iPod touch series (4th generation or later)				
	OS	iOS 4.3 or later				
	Application	Rack2-Filer Smart for iOS1.1.0 or later				

\*1 This product only supports Microsoft® Windows®. \*2 Please refer to the Rack2-Filer Smart Web site and the Magic Desktop Web site. \*3 When installing Magic Desktop, Internet connection is required. \*4 Rack2-Filer Smart and Magic Desktop runs as a desktop application. \*5 This is the free capacity required when .NET Framework 4 is not installed.

■ Included items

● AC cable	● USB bus power cable	● Set-up DVD-ROM
● AC adapter	● USB cable	● Safety Precautions
● Rack2-Filer Smart with Magic Desktop (Exclusive to ScanSnap S1300i Deluxe)		

POWERED BY

ABBYY

FineReader

OCR

ABBYY™ FineReader™ Engine ©2011 ABBYY. OCR by ABBYY

ABBYY and FineReader are trademarks of ABBYY.



PFU LIMITED, a Fujitsu company, has determined that this product meets the ENERGY STAR® guidelines for energy efficiency. ENERGY STAR® is a registered trademark of the United States.



For more information, contact us at:  
(352) 372-6039  
sales@micrographicsinc.com



shaping tomorrow with you

- ▶ Vastly improved scanning speed (12 ppm)
- ▶ Seamlessly sync to iPad/iPhone and Android™ devices
- ▶ Easily link to Dropbox and more from Quick Menu
- ▶ Link from an open software or cloud application with ScanSnap Folder \*  
\*The application must support PDF and JPEG files.

FUJITSU

ScanSnap  
Color Image Scanner  
S1300i

Simple, Speedy & Compact.  
From Paper to PDF in One Touch!





## Windows® and Mac OS cross-compatibility

### ScanSnap features available only to Windows® users:

- PDF (high compression) image files
- Front side up document loading
- Password protection for PDF files
- ABBYY Scan to PowerPoint®
- File automatic distribution function by key word
- Intelligent Cropping
- Linking with Microsoft® Office SharePoint® Server
- ScanSnap Folder

## Scan papers to perfect PDF files every time

S1300i features automatic document digitization to keyword-searchable PDF files for fast referencing later.

### ●Blank page removal

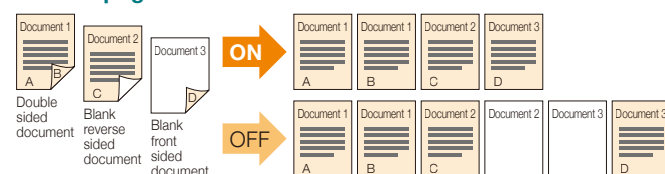

### ●Auto deskew and auto orientation



## Duplex 12 ppm\* scanning with excellent results

\*With AC adaptor, Normal mode (Color 150 dpi), A4 size documents

### Supports USB powered operation

- Two open USB 3.0\* / USB 2.0 / USB 1.1 ports are required: one for power and the other for data transmission. (\*When using a USB 3.0 port, data is transferred at the same speed as USB 2.0.)
- Connector type: USB Mini-B

### Compact for maximum mobility and minimum footprint

### ●Quick Menu (Windows®)



### ●Quick Menu (Mac OS)



ScanSnap's Quick Menu automatically pops up after scanning to provide users—especially novices—with a way to connect scanned documents to an application, quickly and easily.

**ScanSnap  
Quick Menu:  
A real time saver!**

# Perfect for home or office. A must have for the paperless era.

Smoothly digitizes documents — in One Touch!

## Scans to a greater range of mobile devices

Like all scanners of the ScanSnap series, the S1300i supports wireless scanning to iPad and iPhone devices for convenient mobile viewing via the mobile app ScanSnap Connect Application, which now comes in a version for Android™ smartphones and tablets.



## Advanced functions for more control

### ●Intelligent Indexing [ Windows® / Mac OS ]

ScanSnap features OCR technology which converts highlighted words or sections of a document into searchable keywords in the generated PDF image file.

### ●Automatic Color Detection [ Windows® / Mac OS ]

This "intelligent" function employs advanced grayscale processing so that black and white documents containing photos or shaded diagrams are digitized in even better image quality than before.

### ●Intelligent Cropping [ Windows® ]

With ScanSnap users can even create digitized clippings from newspaper and magazine articles by detecting and cropping areas that are boxed in with highlighter pen.

### Bundled

PDF management & search software

**ScanSnap Organizer V4.1 [ Windows® ]**



## Linking documents to the cloud made simple

You can scan nearly effortlessly to Evernote, Google Docs, Salesforce, SugarSync and Dropbox, and then conveniently browse the data from computers, tablets or smartphones - anywhere, anytime.

### ●Introducing ScanSnap Folder [ Windows® ]

Replicating ScanSnap as a Windows folder, selecting this from a file selection screen directly applies your scanned documents to boost your work efficiency.



## Efficiently organize business card data

The S1300i comes with high-value business card management applications that store digitized business cards and encode the text data for applications like Address Book (Mac), Excel® (Win), e-mail, databases and more.

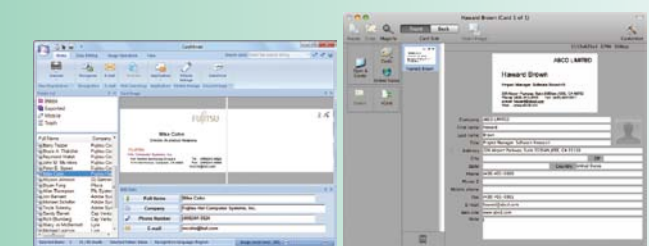

CardMinder™ V4.1

Cardiris™ 4.0 for ScanSnap

\*Generated business card images and text data may vary from the original.

### Bundled

Business card organizer software

**CardMinder™ V4.1 [ Windows® ]**

**Cardiris™ 4.0 for ScanSnap [ Mac OS ]**

## Scan to Microsoft® Word, Excel® and PowerPoint® applications

\*Only Microsoft® Word and Excel® are available for Mac users.

### Bundled

Top-class OCR engine

**ABBYY FineReader for ScanSnap™ 4.1 [ Windows® ]**

**ABBYY FineReader for ScanSnap™ 4.1 [ Mac OS ]**

### NEW

## ScanSnap S1300i Deluxe model [ Windows® ]

Rack2-File Smart is filing-use software that conveys the sense of using bookcases and flipping through the pages of a paper document on a PC screen. In the era of mobile and cloud computing, it can be operated "easily", "anywhere", "anytime", and "with fun", while providing you with the functionality to utilize data in many ways.

Magic Desktop is software that enables you to organize information such as the data scanned by ScanSnap scanners or memos and images created with mobile devices, as well as upload your information in communications on Facebook. You can save your processed data to Rack2-File Smart.

